

DC EXHIBIT B

PRELIMINARY GRADING PLAN
CITY OF ROSEVILLE, CALIFORNIA

SAM'S AIRPACK PLUS - 7100 GALILEE ROAD

scale H: 1"=20'
date NOVEMBER '22



designed WGS
drawn WGS
checked
approved RCE 23429

datum U.S.G.S.

DESIGN REVIEW EXHIBIT 2 of

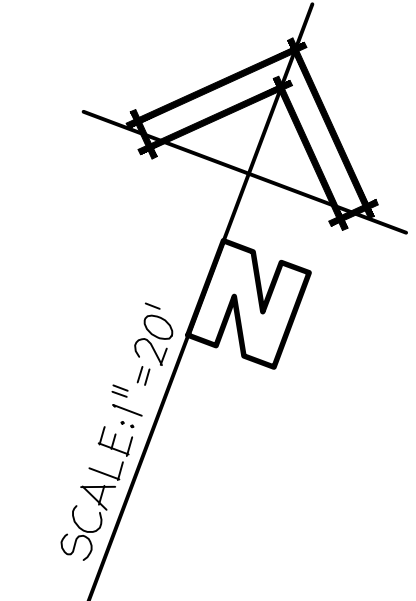
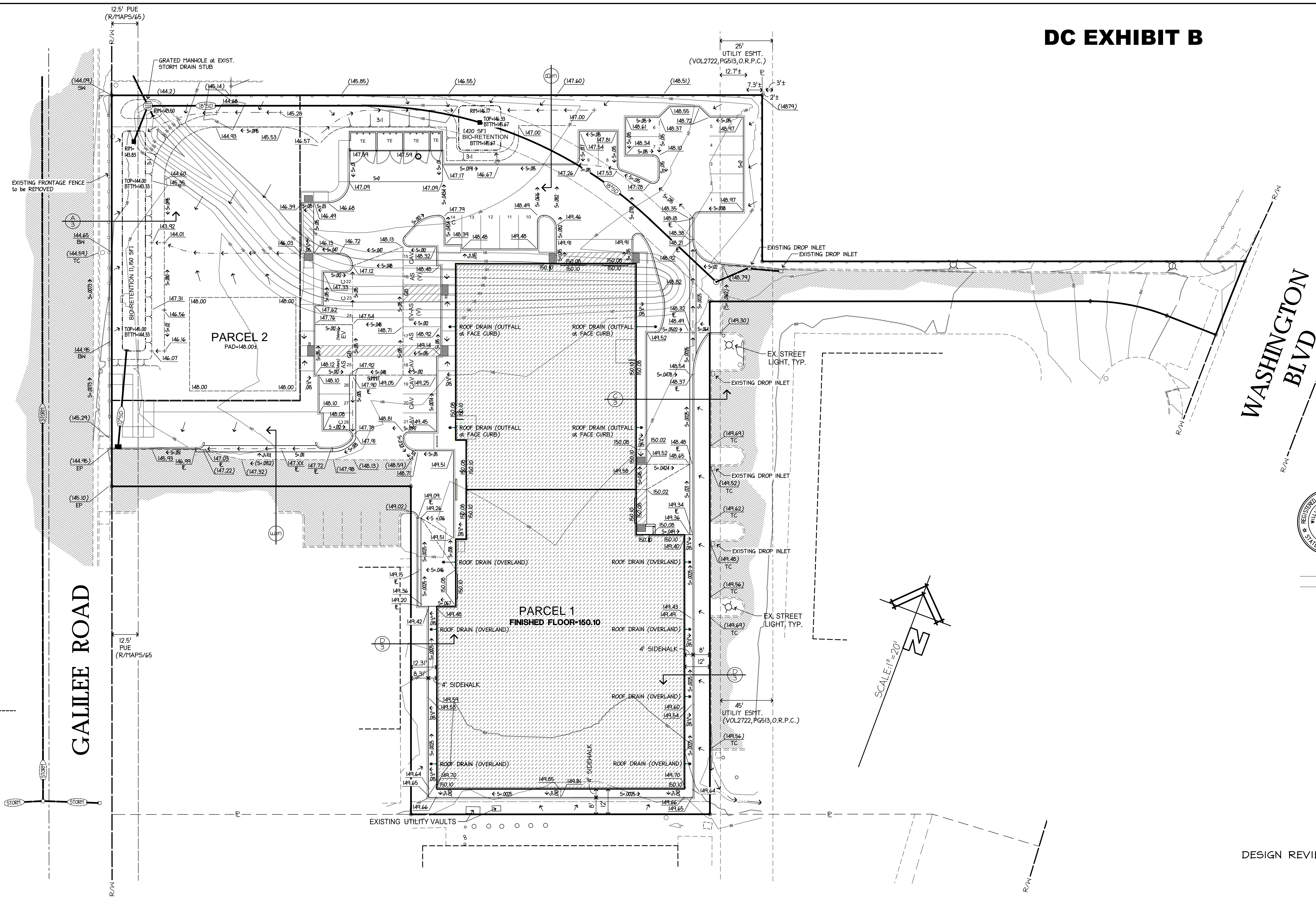

O:\LDS JOBS (10-19-10)\J-1457 7100 Galilee Sam Dandulidwg\1457-DR4.dwg, 2-GRADE, 11/30/2022 9:28:27 AM

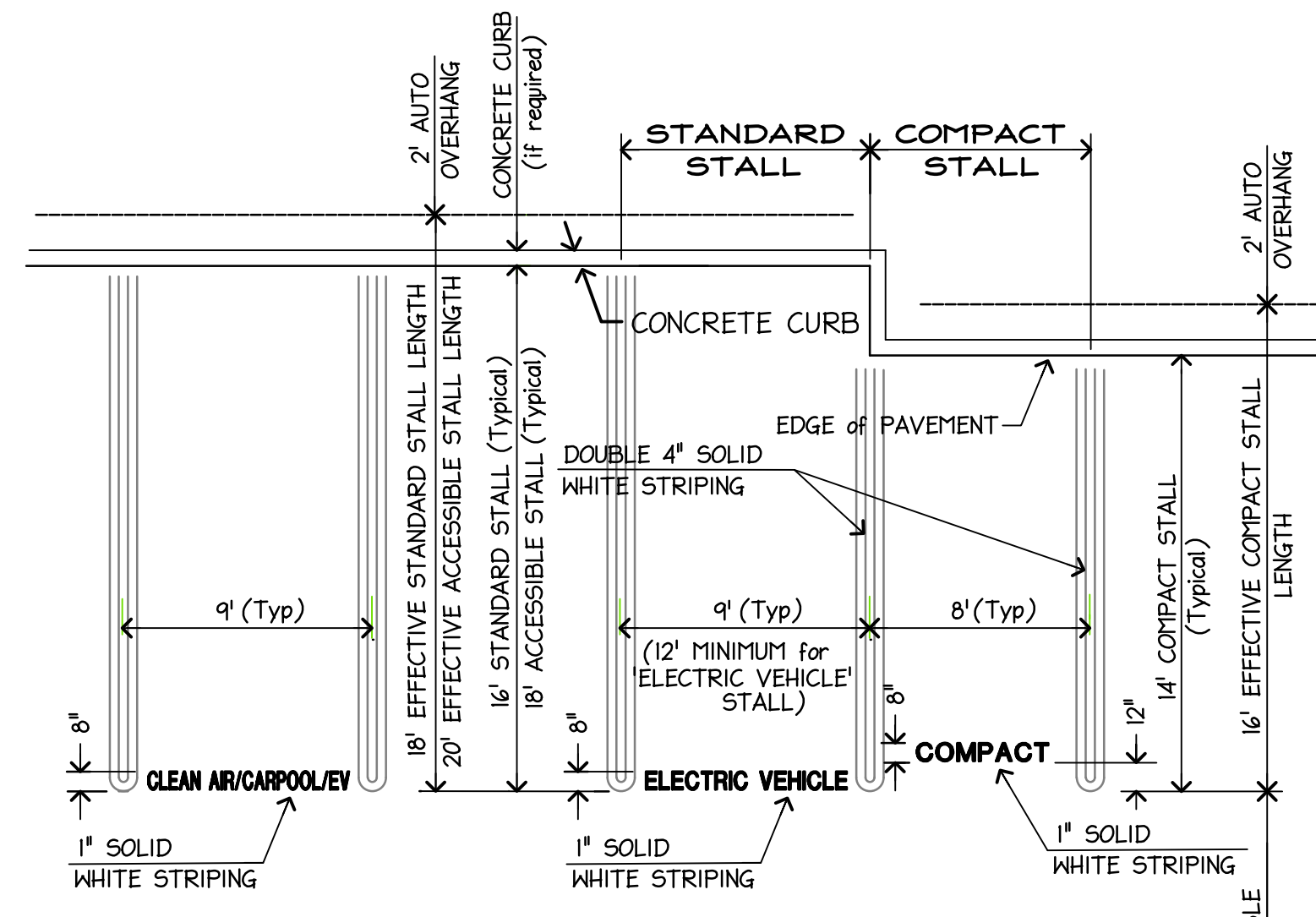

- C** = COMPACT STALL
- AS** = ACCESSIBLE STALL per 2019 CBC table 11B-208.2.
- EV** = ELECTRIC VEHICLE CHARGING STATION per 2019 California Green Building Standards Code -supplement July 1, 2021. (STALL SHALL HAVE CONDUIT RUN FROM ELECTRIC PANEL TO EV STALL LOCATION and TERMINATED INTO A LISTED CABINET, BOX, OR ENCLOSURE IN CLOSE APPROXIMITY TO THE STALL TO SUPPORT FUTURE INSTALLATION OF CHARGING FACILITIES)
- CAV** = CLEAN AIR VEHICLE per California Green Building Code (Sections 5.106.4 and 5.106.5.2). (Clean Air Spaces shall be marked "CLEAN AIR/CARPOOL/EV")

I TYP. PARKING STALLS NTS
ALL ONSITE PAVEMENT STRIPING and SYMBOLS SHALL BE PAINTED WITH TRAFFIC GRADE PAINT.

